

27.17
60.5

30.12
3.73

163.14

ERWIN U. MOSER
P. O. BOX 454
LOGAN, UTAH

179.45

5.90
17.40

32.79

1.6
1.6
3.2

191.45

17.0
17.1

7.5
11.5

193.38

193.38

193.38

193.38

193.38

194.40

193.38

6.02

1351.68

2164.14

1251.68

812.46

ERWIN U. MOSER
P. O. BOX 454
LOGAN, UTAH

3.



1-9 LEWISTON JR. HIGH
11-15 " " "

360 B
FIELD
BOOK

IF FOUND RETURN TO
ERWIN U. MOSER
P. O. BOX 454
LOGAN, UTAH

CHECKED 7-14-69
KEUFFEL & ESSER CO.



FIELD BOOK

KEUFFEL & ESSER CO.

*Drafting, Reproduction, Surveying
Equipment and Materials.
Slide Rules. Measuring Tapes.*

NEW YORK • HOBOKEN, N. J.

CHICAGO • DETROIT • ST. LOUIS

SAN FRANCISCO • LOS ANGELES • MONTREAL

Page	Subject
1-9 ✓	Lewiston Jr. High
11-15 ✓	Lewiston Jr. High
16 ✓	W ^{illiam} P. Knecht
17 ✓	Ditch at Paradise
18 ✓	Darrell M. Pitcher (Smithfield, Utah)
19 ✓	Joseph A. Pansom
20 ✓	Joseph Hanson
21 ✓	Hazen M. Spackman (Lewiston, Utah)
22 ✓	Julia C. Lee (Hyde Park, Utah)
23 ✓	North Logan Waterworks.
24 ✓	L. W. McCann (Prop. for Net 1/ Guard)
25 ✓	Mrs Olive P. Morrison (Roland P.)
26 ✓	Mary M. Carlson
27-28 ✓	Lee D. Perkes, Lewis V. Downs ^{Mer 14/17} L. Ascroft
29 ✓	Thompson & Packer (Septic Tank)
30 ✓	Dr. Ed. Budge
31 ✓	Murray Archibald
32 ✓	Laura Archibald

FULL

partners in creating

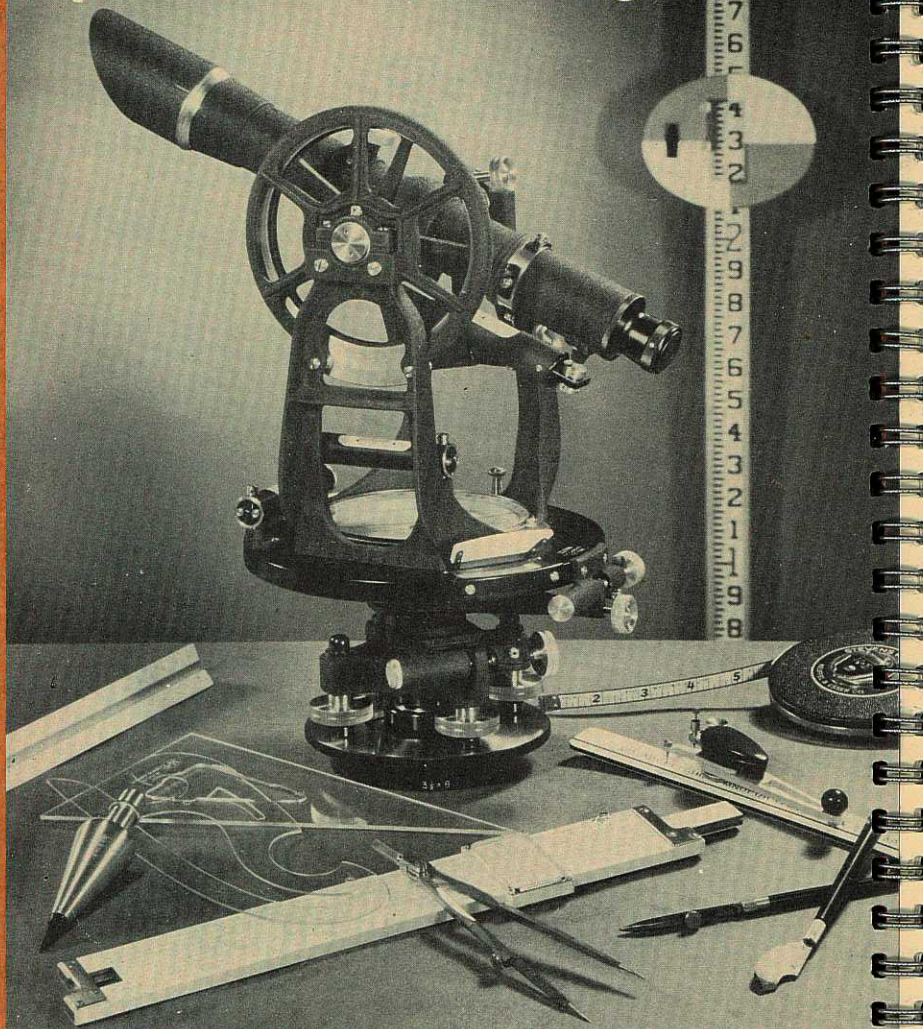

Since 1867 K&E equipment and materials have been partners of the draftsman, the engineer, the surveyor and the scientist in shaping the modern world.

Whatever your needs, whether drawing instruments, papers, cloths, slide rules, surveying equipment, measuring tapes—in fact anything for the drafting room, for reproduction or for work in the field—think first of K&E.

R. Squires
ROD 7/20/53
LEWISTON JR. HIGH GROUNDS

Faint, illegible handwritten notes on a grid background, possibly bleed-through from the reverse side of the page.

$\frac{22.6}{69} = .327$

Lewiston Jr. High Grounds

$\frac{150}{147} = 35'$

STA.	Rod	H.I.	ELEV.
B.M.	3.23	103.23	100.00

(N. EDGE OIL)

0+69.17	3.16		100.07
---------	------	--	--------

HUB

0+91.67	3.54		99.69
Edge Part	3.53		99.70
Edge of lawn	3.32		99.91

1+00	3.00		100.23
edge Part	3.12		100.11
	3.00		100.23
1+35.3	2.06		101.17
1+28.3	1.87		101.36

1+50	1.66		101.57
Walk	1.66		101.57
	1.58		101.65

Point in fence line E. of school (Top of Stake)

N. EDGE OF OIL ROAD

N. edge of E-W walk
 0.3' W of Hub Walk is 7' wide
 8.5' E of Hub.

.3' W of Hub.

8.5' E of "

} 7' walk running E+W

8.5' E of Hub

STA	Rod.	H.T.	ELEV.
2+00	1.58	103.23	101.65
	1.57		101.66
	0.32		102.91
2+08	1.58		101.67
2+13.95	1.83		101.40
	1.08		102.15
2+50	2.02		101.21
	1.67		101.56
	1.77		101.46
3+00	4.05		99.18
	4.10		99.13
	3.78		99.45
3+29.1	4.83		98.40
	4.53		98.70

CHECK

Hub
 E edge of walk
 8.5' E of Hub
 N end of existing 7' cone walk
 S. edge of Bldg. which is 0.85' W of E. edge of cone walk
 SW Cor. Top of Cone Septic Tank
 Hub
 8.5' E of Hub
 Top of form for cone walk 1.2' W of H

Hub
 18' E of Hub
 10' W " "

Hub in Race Track at Turn to West
 pt. on ground N. of Hub ^{beyond} Track

STA.	ROD	HI	FLEX.
3+50	4.82	103.23	98.41
	4.60		98.63
	3.45		99.78
3+76			99.47
STEP			
3+55 ⁷⁵			
4+00	4.86		98.37
25' N	4.35		98.88
28.7' S	2.64		100.59
4+50	5.0		98.23
25' N	4.3		98.93
28' S	2.55		100.68

N of Hub (25')

S of " (28.7')

Hub AT BOTTOM STEP } E. STEPS ON
 TOP OF BOTTOM STEP } N. OF J_r HIGH.

E. WALL OF J_r. HIGH

STA.	ROD	H.I.	ELEV.
4+61 ⁵			
5+00	4.81	10323	98.42
25' N	3.83		99.40
28.7 S	3.27		99.96
5+05	4.2		99.03
5+00 ⁴⁵			
5+50	4.71		98.52
25' N	4.06		99.17
28.7 S	3.80		99.43
5+93 ^B			
5+93 ^B			
5+97 ^B			

TOP AT E. END OF LOWER STEP IN W. ENTRANCE

Top of SE Cor of 5x7 conc drain box

W. WALL OF IT HIGH

TOP OF AREA WALL TO BAS'MT. - 74' TO B.L.

TOP OF BOT. STEP OVER BAS'MT ENT. - 53' TO B.L.

E. WALL OF NEW ELE. BLDG.

STA.	ROD	H.I.	ELEV.
6+00	4.72	103.23	98.51
25' N	4.10		99.13
287 S	3.64		99.59
6+07			
6+46 ⁵			
6+50	4.69		98.54
25' N	4.15		99.08
377 S	3.00		100.23
6+67 ⁹			
7+00	4.63		98.60
25' N	4.00		99.23
327 S	2.53		100.70

TOP OF CON. BASE FOR WOOD STEPS.

NE COR. OF RAMP AT LOW PT. OF SLOPE

approx 20' N of edge of Track
N edge of Elem. School Bldg.

W. END OF LOADING PLATFORM

STA ROD H.I. ELEV.

7+50	4.58	103.23	98.65
25' N	3.70		99.53
37.7' S	2.44		100.79

8+00	4.67		98.56
25' N	4.0		99.23
37.7' S	2.65		100.58

8+26³⁷

8+50	out		
25' N	3.74		99.49
37.7' S	3.54		99.69

W. END OF NEW BLDG. (HUB IN NW COR.)

STA.	ROD	H. I	ELEV.	F.S.	B.S.
------	-----	------	-------	------	------

T.P.		103.23	98.80	4.43	5.51
------	--	--------	-------	------	------

9+00	5.51	104.31	98.80		
25' N	5.0		99.31		
37.7' S	4.93		99.38		

9+50	5.09		99.22		
25' N	5.41		98.90		
37.7' S	5.21		99.10		

10+00	4.96		99.35		
35' N	6.10		98.21		
50' N	5.62		98.69		
37.7' S	5.83		98.48		

STA.	ROD.	H.I.	ELEV.
10+30 ²	5.00	104.31	99.31
4' N			
Ground	5.55		98.76
50' N.	5.78		98.53

10+50

11+00

11+50

12+00

TURNING STA. 89° 21' LEFT Topg Stake

ground at Hub

BY APPLE TREE

AT PT. 6.6' S OF SE COR. OF GARAGE

STA ROD H. I. ELEV.

12+586

12+81³

4.94 104.31 99.37

4.55 99.76

N. EDGE OF WALK
DIP IN WALK

N. EDGE OF OIL

N edge of Str. Walk at
West end of Elm Bldg.

Mid point betw. 2 wings
at West end of Elm
School Bldg.

Sta. Rod HT Elev.

8+27	5.77	104.32	98.55
+29.8 ^{STAKE}	3.50		100.82
GROUND	3.92		100.40
+38 ^H	3.67		100.65
+49 ^H	3.58		100.74
GROUND	3.91		100.41

8+50	5.75	104.32	98.57
+29.8 ^H	4.45		99.87
GROUND	4.85		99.47
+50 ^H	4.54		99.78
GROUND	4.97		99.35
+35 ^H	4.62		99.70
GROUND	4.91		99.41
+25 ^H	4.06		100.26
GROUND	4.46		99.86
+21 ^H	3.70		100.62
+29 ^H	3.67		100.65
+58.6 ^H	5.05		99.27

38
29.8
8.2

Jr. HIGH
LEWISTON [^] CROSS Sec. NOTES

11

BEG. AT ^{NW} COR. ELEV. BLDG. ALONG HOBB LINE

NW COR OF ELEV. BLDG.
SW COR OF N WING ON FLOOR LEVEL.

CHUB

TO LOW PT. BETWEEN BUILDINGS

TO ^N EDGE OF WALK

TOP OF EDGE OF WALK

STA.	ROD	H.I.	ELEV.
9+00	5.54	104.32	98.78
+29.8"	4.56		99.76
GROUND	4.96		99.36
+50"	4.80		99.52
GROUND	5.22		99.10
+50"	4.41		99.91
GROUND	5.02		99.30
+50"	4.68		99.64
GROUND	5.05		99.27
+58.6"	5.00		99.32
9+50	5.10	104.32	99.22
+29.8"	4.41		99.91
GROUND	4.96		99.36
+50"	5.04		99.28
GROUND	5.56		98.76
+50"	4.84		99.48
GROUND	5.35		98.98
+50"	4.88		99.44
GROUND	5.28		99.04
+58.6"	5.00		99.32

ORIGINAL HUB (H.I. DETERMINER)

TOP OF EDGE OF WALK

HUB

TOP OF EDGE OF WALK

STA.	ROD	H.I.	ELEV.
------	-----	------	-------

10+00	5.00	104.32	99.32
GROUND	5.10		99.22
+28.8 ^H	5.43		98.89
GROUND	5.73		98.59
+50	5.52		98.80
GROUND	6.02		98.30
+50 ^H	5.12		99.20
GROUND	5.67		98.65
+50 ^H	4.92		99.40
GROUND	5.32		99.00
+58.6	5.08		99.24

10+20 ^E	5.00	104.32	99.32
GROUND	5.54		98.78
+29.8 ^H	5.25	104.32	99.07
GROUND	5.32		99.00
+50 ^H	5.44	104.32	98.88
GROUND	5.55		98.77
+50 ^H	5.57	104.32	98.75
GROUND	5.64		98.68
+50 ^H	5.14	104.32	99.18
GROUND	5.27		99.05
+58.6	5.03	104.32	99.29
GROUND	5.10		99.22

HUB

TOP OF WALK

HUB

HUB

HUB

HUB

HUB

HUB BY WALK

8-5-53	Lewislon	60.5	135
Hub	FS	5.57	
12+58	4.88	5.52	
12+00	5.54	5.67	
11+50	5.50	5.79	
11+00	5.40	5.96	
11+50	5.65	6.05	
10+28.8	5.54	5.58	
T.P.		5.52	5.88
10+28.8		6.43	
9+50		6.04	
9+00		5.66	
8+50		5.27	
		5.42	
		5.52	
562		6.12	
582		5.81	
		5.78	
		5.82	

14

4.69
67
402

5.46

643
540
97

8" below Side walk = Sub grade

4.94

5.52
5.27
2.85
5.52 = Low pt in East line
4.69 = 5.52 E in 9" line
4.30 = 5.00 E in 9" line

5.27
4.77
5.0

5.72
5.81

4.92

Hub at SW Cor. 8" below walk.

Sub base at low point on West line

" " " " " just So of E-W Road

" " " " " " " " " " " "

" " " " " " " " " " " "

" " " " " " " " " " " "

50' S of 8+50

100' S of 8+50 = Low pt in East line

50' E of West Low pt Timberline with E Low pt

100' E of W. " " of " " " E " "

S line of 9+00

South line at 9+50

8-14-5

Sump at Lincoln
Grade School

5+00 5.04

4.48

8.00

7+50 4.90

3.80

0.83

15

Top of Hub. at Sta 5+00

{ Top of Conc. Sump Box
 { out let elev. is 2' below top of Conc
 Bot. of Conc Sump Box

Top of Hub at Sta 7+50

{ Top of Conc cover over Sump
 { at Grade School

{ Top of foundation at point
 where pipe leaves Bldg of
 Elem. school. 6" pipe ^{TOP} is
 31" below top of foundation

We edge of Conc Sump is at Sta
 5+11. Out let of Elem Bldg
 is at Sta 7+50. Conc
 Sump is 65' N. of Bldg.

Wm P Knecht 3-6-57

Levels along South fence line

for Drain & E.U.M. ch Bynn Swam

Sta Rod HI Elev F.S. B.S.

Pipe Elev.

0+01 3.66 103.66 100.0 98.2 beginning

Ground 3.56 100.10

1+00 3.44 100.22

Ground 3.57 100.09

2+00 3.5 100.16

Gr. 2.94 101.72

3+00 1.3 102.36

Gr. 2.67 100.99

4+00 - 0.05 103.71

Gr 2.6 101.06

5+00 0.86 102.80

Gr. 4.1 99.56

6+00 4.86 98.80

Gr. 6.0 97.66

6+92 4.6 99.06 96.98-outlet

Gr 5.92 97.74

Ditch at Paradise 3-6-57

Field 4.14

Top of pipe 4.52 6.52

300' down 2.1

Arch Bot 4.45

5.16

Darrell M. Pitcher 3-7-57
Smithfield, Utah

Page 71 of 13N-R1E

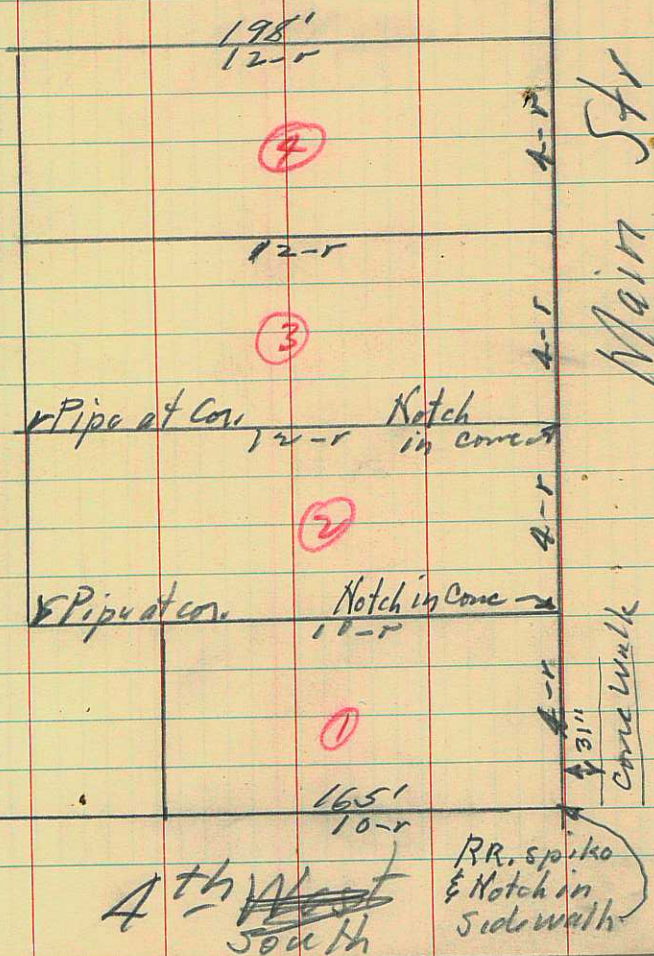

18
C485A KARL & INEZ STRAUB
SMITHFIELD, UTAH

①
BEG AT SE COR LOT 1 BLK 4 PLAT B
SMITHFIELD CITY SVY W 20 RD N 8 RD
E 8 RD S 4 RD E 12 RD S 4 RD TO BEG
IN NW $\frac{1}{4}$ SEC 34 T 13N R 1E

C485B LYLE H. & AMY BETH SAXTON
SMITHFIELD, UTAH

④
BEG AT NE COR LOT 10 BLK 4 PLAT B
SMITHFIELD CITY SVY S 4 RD W 12 RD
N 4 RD E 12 RD TO BEG IN NW $\frac{1}{4}$ SEC 34
T 13N R 1E

C485C CHARLES FLOYD PARKINSON &
EVA T. PARKINSON
SMITHFIELD, UTAH

③
BEG AT SE COR LOT 10 BLK 4 PLAT B
SMITHFIELD CITY SVY N 4 RD W 12 RD
S 4 RD E 12 RD TO BEG. NW $\frac{1}{4}$ SEC 34
T 13N R 1E

C490A DARRELL M. PITCHER
SMITHFIELD, UTAH

②
BEG AT A PT 4 RDS N OF SE COR OF LOT 1
BLK 4 PLAT B SMITHFIELD CITY N 4 RD W
12 RD S 4 RD E 12 RD TO BEG NW $\frac{1}{4}$ SEC
34 T 13N R 1E

Joseph A Ransom 3-12-54

460 W 115 N

156' W of corner to N. end of dam
570' S to corner, at which pt water (arm)
is 50' W. of corner

800' S to E of Dam which is

230' S of corner

530' W from cor & 230' S to E of Dam

3' NE - line of Dam

Dam is 200' long

Out let is 90' N. of S. end

Dam is 8' high

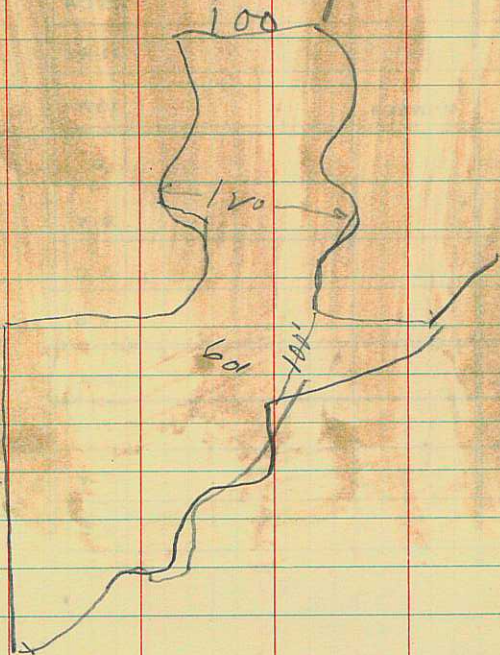

Burden Run 4"

Fairbanks Morse record map

19

Joseph Hanson 3-15-57

~~390' S. from pt. 800' W & Cor.~~
1345' W from post to West Prop fence
Spring { 832' W to pt N. of Spring
420' S of N. fence

530' W from Spring to fence
at canal,

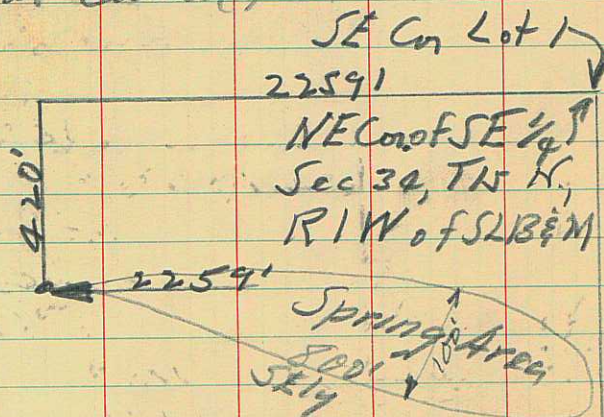

Page 56 of 58 R1W

Culinary Spring

1427 1/2' W from NE corner
property, which is on
the E. line of a fractional
Sec 34 T15 N R1W,
which pt is the SE cor
of Lot 1 of said Sec 34

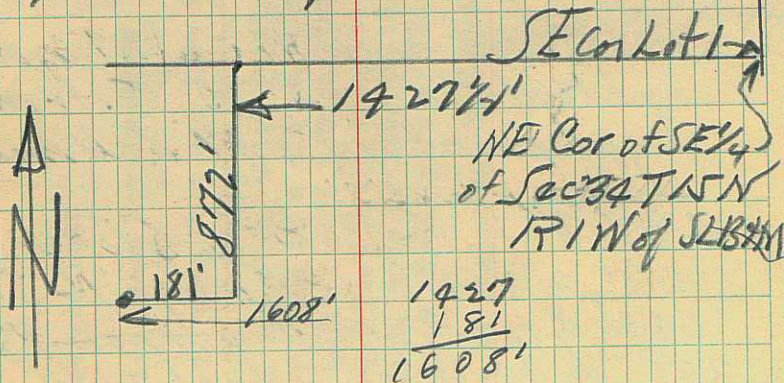

Hazen M. Spackman
Lewiston Utah

page 33 3-25-57

From pt 80 rods West from
N $\frac{1}{4}$ cor Sec 25 T14 N R1W
2805.5' South to fence
running Southeastery
2854' South to N. edge of
Slough

Extreme South fence (S. line of
Lloyd Bair) is 70' S. from
beg point at Spackman
description

483' N. to S. Bank of Slough
150' = width of Slough N-S
633' N. to pt 2954' S from N Sec 14
385' W. to Middle of Slough

558
385
2790
4464
1674

4350 214830 4.93
174240
40 5900 5
39 2040 03
13860

75
483
558

2954
75
3029

483
70
413

Hazen M. Spackman
Rosa May "

3029' at a pt. 80 rods West
and 3029' S from the N $\frac{1}{4}$ cor
of Sec 25 T14 N R1W of the Salt Lake
River. The approx

E-W
to
5
+
07
to
1

Lloyd H Bair & wife Georgia Bair
to

Hazen M. Spackman & wife Rosa May Spackman

Beginning at a point which is 80 rods West and 3104 feet South
from the N $\frac{1}{4}$ Corner of Section 25, Township 14 North, Range 1
West of the Salt Lake Base and Meridian, which point is further
described as being in the North bank of a slough, thence run-
ing Westerly along the North bank of said slough; thence South-
easterly to a point which is 413 feet South from the point of
beginning; thence North 413 feet, more or less to the point of
beginning, containing in all 1.54 acres, more or less.

as being in the
North 488 feet to the point of beginning, containing in all
2.46 acres, more or less.

Slough:
said
N. S. E. by
right of
winning
cr.

and
Spackman
Spackman

of Salt Lake River

Julia C Lee 4-26-57
Hyde Park
Jacob Fuhrman, Providence

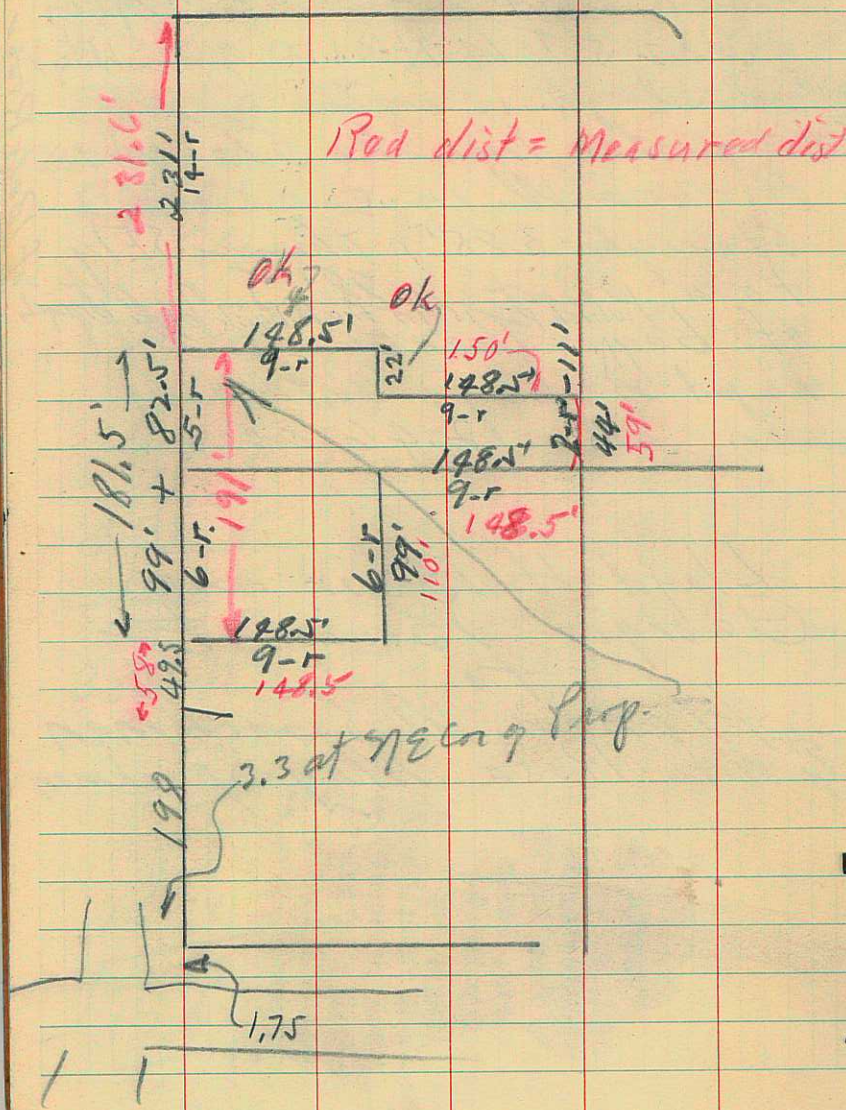

Page 27 of 12 NR 1E 22

Page 27 of 12 NR 1E

B1668 WILLIAM DEAN FOLLETT
HYDE PARK, UTAH

LOT 2 BLK 6 PLAT A HYDE PARK TOWN AND
THE E 9 FT OF LOT 3

B1669 JULIA C. LEE
HYDE PARK, UTAH

BEG AT SW COR LOT 5 BLK 6 PLAT A
HYDE PARK TOWN SVY N 5 RD E 9 RD S
22 FT E 9 RD S 2 RD 11 FT W 9 RD S
6 RD W 9 RD N 6 RD TO BEG.
IN NE 1/4 SEC 10 T 12N R 1E

B1671 HOWARD BLAINE DOUGLAS &
VELMA RIGGS DOUGLAS
HYDE PARK, UTAH

BEG AT PT 7 RDS S OF NW COR OF LOT 5
BLK 6 PLAT A HYDE PARK TOWN S 7 RD E 9
RD S 22 FT E 9 RD N 8 RD 5 1/2 FT W 18
RD TO BEG IN NE 1/4 SEC 10 T 12N R 1E

B 1676-1675

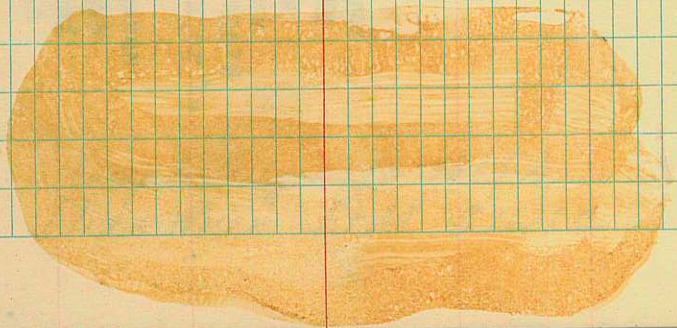

Julia C. Lee 4-26-57
Hyde Park
Jacob Fuhrman, Providence

COUNTY B1675 GEORGE F. ASHCROFT, JR.,
H HYDE PARK, UTAH.

BEG AT SW COR OF N $\frac{1}{2}$ LOT 4 BLK 6
PLAT A HYDE PARK TOWN SVY N 3 RD E
9 RD S 3 RD W 9 RD TO BEG ALSO BEG
8 RD N OF SW COR LOT 3 SD BLK 6 E
8 RD 7 $\frac{1}{2}$ FT N 10 FT W 8 RD 7 $\frac{1}{2}$ FT S

10 RD TO BEG IN NE $\frac{1}{4}$ SEC 10 T 12N R
1E

B1675A LEMIOLE & VELLA A. HARRIS
HYDE PARK, UTAH.

BEG 9 FT W OF SE COR LOT 3 BLK 6
PLAT A HYDE PARK TOWN SVY W 4 RD 10
FT N 8 RD E 4 RD 10 FT S 8 RD TO
BEG IN NE $\frac{1}{4}$ SEC 10 T 12N R 1E

B1675B WENDEL T. ASHCROFT & WF.
MARY W. ASHCROFT
HYDE PARK, UTAH

BEG AT SW COR LOT 3 BLK 6 PLAT A
HYDE PARK TOWN SVY E 3 RD 14 FT N 8
RD W 3 RD 14 FT S 8 RD TO BEG IN
NE $\frac{1}{4}$ SEC 10 T 12N R 1E

B1676 G. VERNAL SEAMONS &
JESSIE L. SEAMONS
HYDE PARK, UTAH

THE S $\frac{1}{2}$ OF LOT 4 BLK 6 PLAT A HYDE
PARK TOWN IN NE $\frac{1}{4}$ SEC 10 T 12N R 1E

Red dist = Measured dist

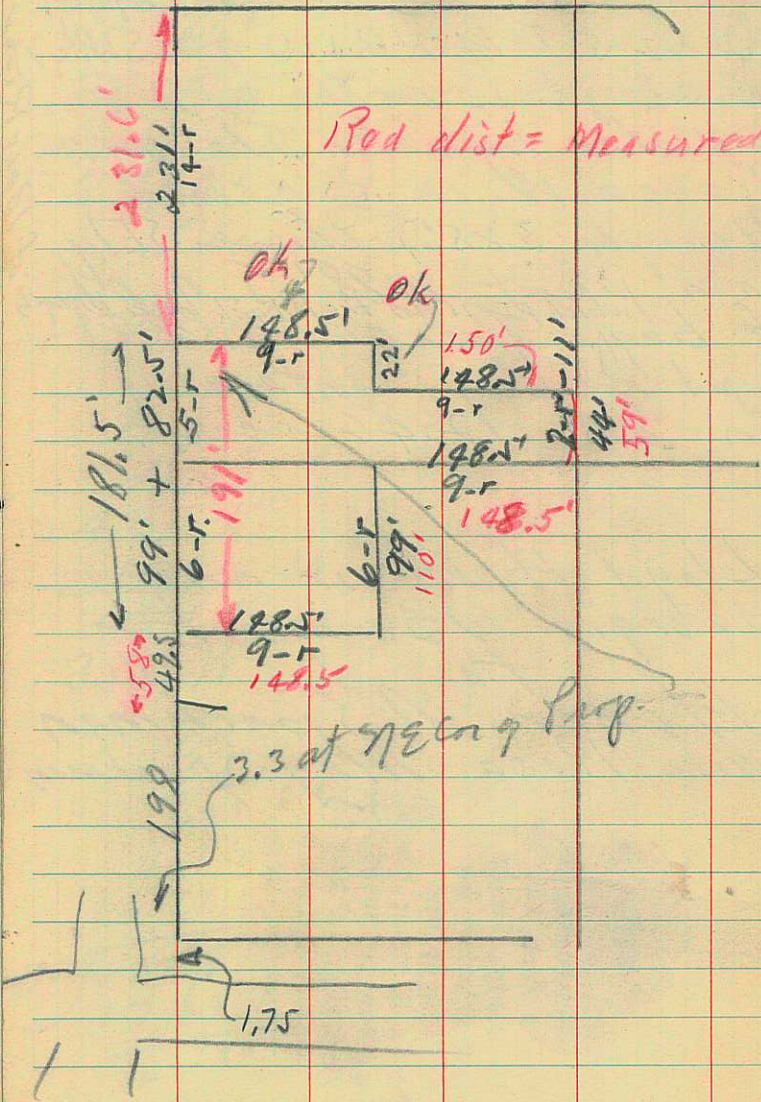

North Logan 3-27-57
Stakes placed in fence line
to fit description

See file for estimate
made on cost of Reservoir

Page 73 of 12 NRLE

23

North Logan Waterworks
Reservoir Area

A part of the E½ of the NW NE¼ of Section 24,

beg. at a point in the South boundary line of the Canyon
Street 304 feet East of the point 2064.61 South of the N½
Cor. of the NE¼ of said Sec. 24; thence N 80°44' E in the
South boundary line of the said street 197.0 feet; thence
S 9°16' E 150'; thence South 80°44' West 197'; thence N 9°16' W
150' to the place of beginning, containing 0.68 acres, M or L.

Right-of-way for purpose of operating and maintaining water
pipe lines 10 feet on each side of the center line of the
pipe lines as laid over and across said E½ of said NE¼ of
said Section 24; being positioned over lands in the said
E½ other than the lands herein described.

Joseph Gilgen B 1615A
Eliza Wiser FTA B 1615C

Lucius W. & Wife LaVon S. McCann
 71 N E Smithfield UT
 Page 43 of Plats C-260A

Canal NW Cor Lot 7

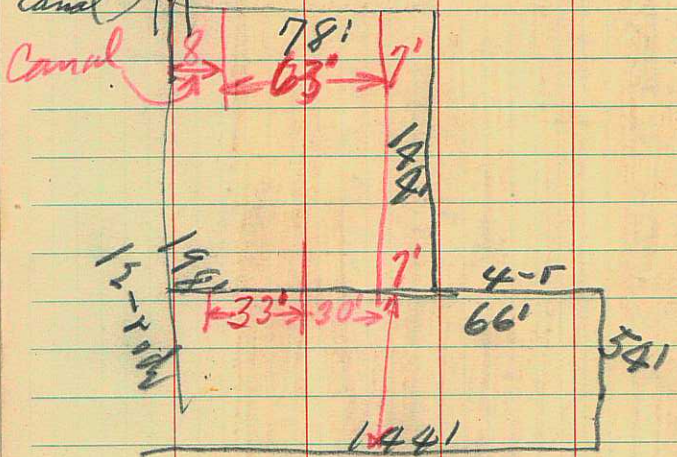

See FHA File for Map

	$\frac{51}{242}$	$\frac{48}{597}$
$\frac{144}{118.7}$	$\frac{64}{396}$	$\frac{67}{293}$
$\frac{262.7}{72}$	$\frac{72}{80}$	$\frac{72}{81}$
	$\frac{81}{60}$	

C260A LUCIUS W. & LA VON MC CANN
 SMITHFIELD,
 UTAH 24

BEG AT NW COR LOT 7 BLK 19 PLAT A
 SMITHFIELD CITY SVY E 78 FT S 144
 FT E 4 RD S 54 FT W 144 FT N 12 RD
 TO BEG IN SW 1/4 SEC 27 T 13N R 1E

C262 LUCIUS W. & LA VON MC CANN
 SMITHFIELD,
 UTAH

BEG AT SE COR LOT 8 BLK 19 PLAT A
 SMITHFIELD CITY W 19 RDS N 4 RDS E 11
 RDS N 1 RD E 8 RDS S 5 RDS TO BEG

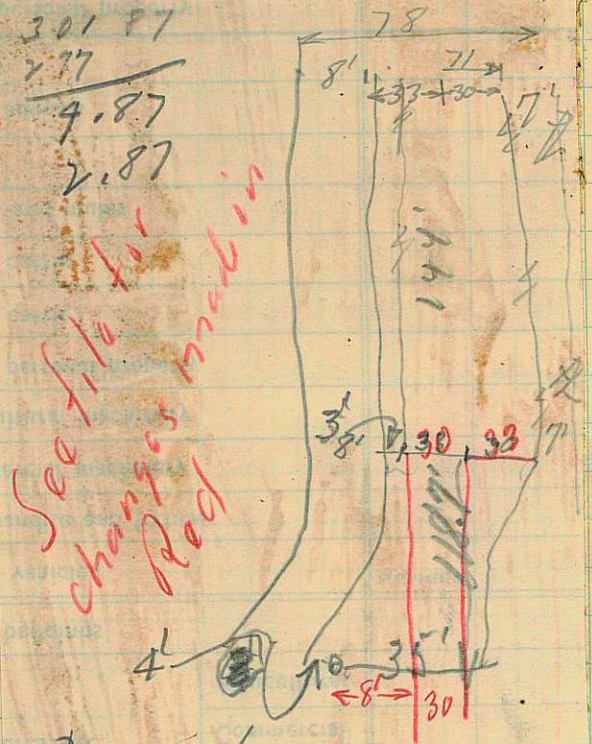

See file for
 changes made in
 Plat

H 3' brush
 17 Sidewalk

Roland P. Monson 4-27-57
with Ray Page 178

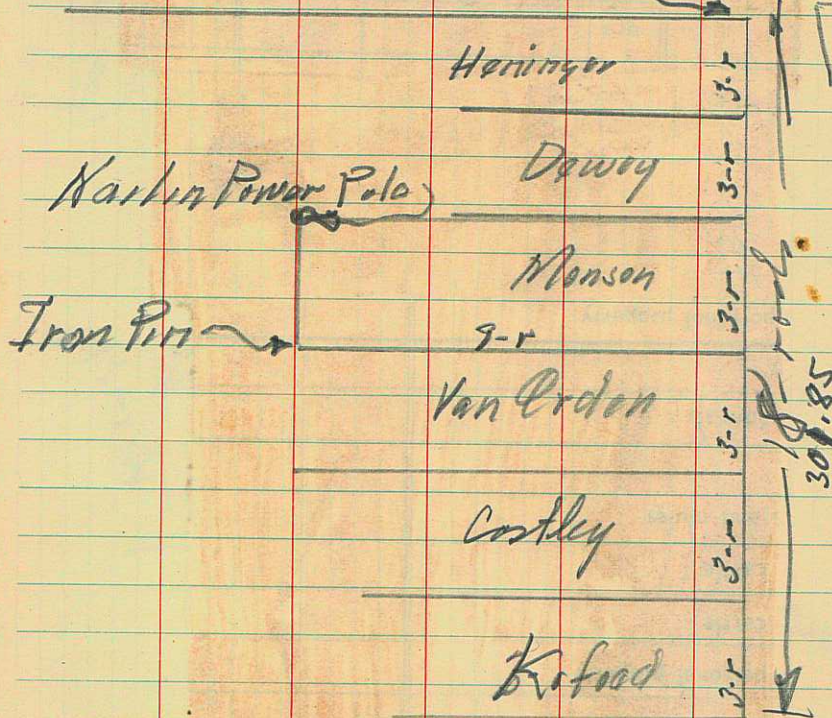

D1559A LEVOR H. & ARDELL K. KOFOED
455 NORTH 4TH EAST
LOGAN, UTAH

COM AT THE SE COR OF LOT 8 BLK 16 PLAT
"C" LOGAN CITY SVY; W 9 RDS N 3 RDS E
9 RDS S 3 RDS TO BEG.
NW $\frac{1}{4}$ SEC 34 T 12N R 1E

D1564A HAROLD AND AMY W. HENINGER
495 N. 4 EAST
LOGAN UTAH

BEG AT THE NE CORNER OF BLK 16 PLAT
C LOGAN CITY SUR. S 3 RDS W 96 $\frac{1}{2}$ FT
N 3 RDS E 96 $\frac{1}{2}$ FT TO BEG. NW $\frac{1}{4}$ SEC 34
T 12N R 1E.

D1558 ARLEN G. & FERN R. DEWEY
491 NORTH 4TH EAST
LOGAN, UTAH

COM 3 RDS S OF NE COR BLK 16 PLAT C
LOGAN CITY W 96.5 FT S 15 FT W 25
FT S 2 RDS 1.5 FT E 121.5 FT TO E
BDRY LINE BLK 16 N 3 RDS TO BEG IN
NW $\frac{1}{4}$ SEC 34 T 12N R 1E

D1559B ROLAND P. MONSON &
LUCILE L. MONSON
475 N 4 EAST LOGAN, UTAH

COM AT A PT 6 RDS S OF NE COR OF LOT 8
BLK 16 PLAT C LOGAN CITY: W 9 RDS S 3
RDS E 9 RDS N 3 RDS TO BEG CONT 27 SQ
RDS IN NW $\frac{1}{4}$ SEC 34-12-1E.

D1559C HARRIS O. VAN ORDEN & WIFE
ELEANOR Y. VAN ORDEN
469 NORTH 4TH E. LOGAN, UTAH

BEG AT A PT 9 RDS S OF NE COR LOT 8
BLK 16 PLAT C LOGAN CITY W 9 RDS S
3 RDS E 9 RDS N 3 RDS TO BEG IN NW $\frac{1}{4}$
SEC 34 T 12N R 1E

D1559 PRISCILLA KING COSTLEY
AUGUSTA, MONTANA

BEG AT A PT 12 RDS S OF NE COR LOT
8 BLK 16 PLAT C LOGAN CITY W 9 RDS
S 3 RDS E 9 RDS N 3 RDS TO BEG IN
NW $\frac{1}{4}$ SEC 34 T 12N R 1E

Mary M. Carlson
378 E Center

Page 197 of 12 NR 1E D2760

D2760 MARY W. CARLSON
378 EAST CENTER
LOGAN, UTAH

PT LOT 8; BEG AT NW COR OF LOT 8 N M
HANSEN'S SUBDIVISION OF LOGAN CITY S
10 RD E 49 FT N 10 RD W 49 FT TO BEG
SW $\frac{1}{4}$ SEC 34 T 12N R 1E

D2761B ALFRED E. ABRAHAMSEN &
JULIA J. ABRAHAMSEN
392 EAST CENTER, LOGAN, UTAH

BEG AT NE COR LOT 8 BLK 19 $\frac{1}{2}$ PLAT D
LOGAN CITY SVY W 98.7 FT S 165 FT
E TO N BRANCH OF LOGAN RIVER NE'LY
UP SD RIGER TO WHERE IT INTERSECTS
E LINE LOT 8 N TO BEG

IN SW $\frac{1}{4}$ SEC 34 T 12N R 1E

D2757 MARY E. D. LENKERSDORFER,
368 EAST CENTER ST.,
LOGAN, UTAH.

COM AT A PT 50 FT W OF THE NE COR OF
LOT 7 N M HANSEN'S SUBDIVISION OF
LOGAN CITY S 12 RD W 77 $\frac{1}{2}$ FT N 12 RD E
77 $\frac{1}{2}$ FT TO BEG SW $\frac{1}{4}$ SEC 34 T 12N R 1E

D2758 EMMETT DIVINE
374 EAST CENTER
LOGAN, UTAH

PT LOT 7; BEG AT NE COR OF LOT 7 BLK
19 $\frac{1}{2}$ N M HANSEN'S SUBDIVISION OF LOGAN
CITY W 50 FT S 200 FT E 50 FT N 200
FT TO BEG SEC 34 T 12N R 1E

42/426

96/235-236

26

D2761 JOHN W. & INA S. CARLSON
87 NORTH 5TH EAST
LOGAN, UTAH

BEG 10 RDS S OF NW COR LOT 8 BLK
19 $\frac{1}{2}$ PLAT D LOGAN SVY S 8 RDS E TO N
BRANCH LOGAN RIVER NE'LY UP RIVER
TO PT 165 FT S & 40 FT W OF NE COR
SD LOT W 107.7 FT M OR L TO BEG

78.7
12
49
159.7

Abrahamson 89/152
Center Street 159.7 feet

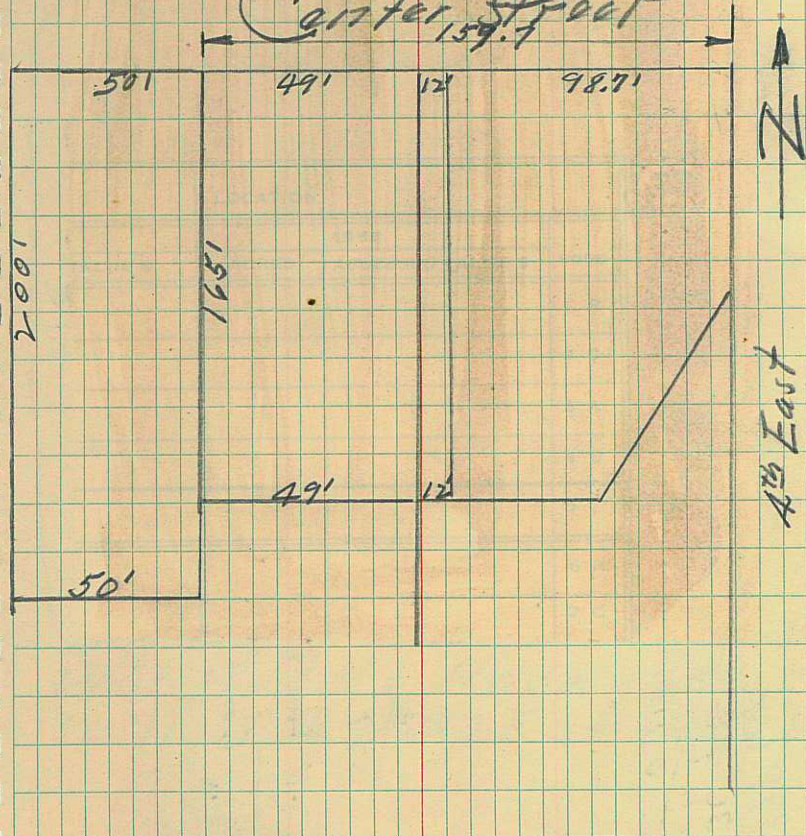

5-457 Leo D Perks & Others
 Page 32 of 12 NR 1E In 3-6005
 Ashcroft

B1835 LEO D. PERKES
 HYDE PARK, UTAH

BEG AT NW COR OF SW 1/4 SEC 11 T 12N R 1E
 N 1.55 CH E 6.04 CH S 8.75 CH W 6.04
 CH N 7.20 CH TO BEG 4.66 AC LESS
 .06 AC TO HYDE PARK TOWN NET 4.60
 AC B2293 LEO D. PERKES
 HYDE PARK, UTAH

220
 10230
 117.7

BEG AT PT 7 CHS S OF NW COR OF SW 1/4 OF
 SEC 11 T 12N R 1E S 12 RD E 14 RD N
 12 RD W 14 RD TO BEG 2 AC

B2294 H. DELL ASHCROFT
 HYDE PARK, UTAH

BEG ON W BANK OF LOGAN & RICHMOND
 CANAL 32 RD W OR L W OF A PT 11.50
 CH S OF NE COR SW 1/4 SEC 11 T 12N R 1
 E W 73 RD S 22 RD E 82 RD TO W BANK
 OF SD CANAL N'LY ALG W BANK SD

CANAL TO BEG. CONT. 9 AC M OR L

398.64
 36.40
 435.04
 220
 437.8

See maps.

27

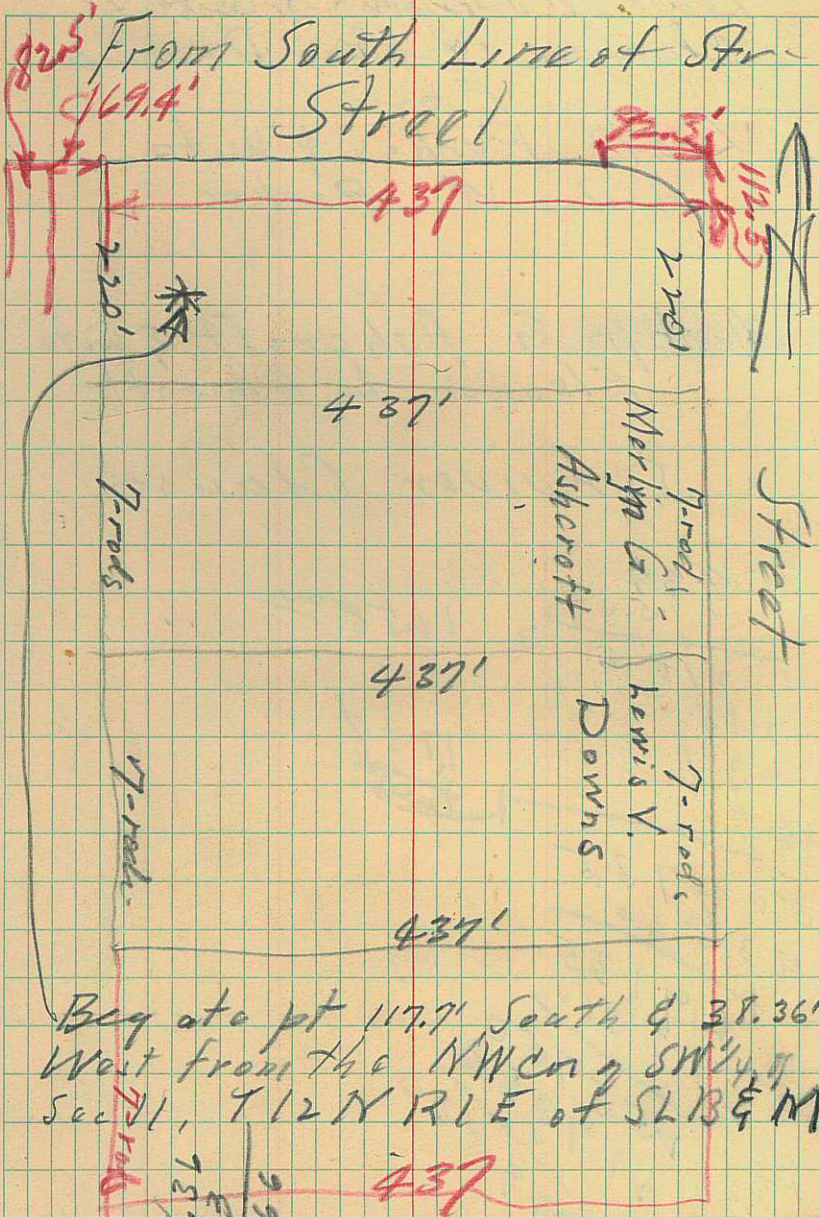

To
 Lewis V Downs & wife
 Clarice Verber Downs
 From
 Leo D Perkes & wife
 Ardio W Perkes

Merton G Ashcroft & wife
 Eleanor L Ashcroft

Survivor Clause

$$\begin{array}{r} 437 \\ 115.5 \\ \hline 218.5 \end{array} \quad 3 \quad 1158.00$$

$$\begin{array}{r} 218.5 \\ 437 \\ 437 \\ \hline 1158 \end{array}$$

$$\begin{array}{r} 504735 \\ 43560 \\ \hline 69135 \\ 43560 \\ \hline 255750 \\ 217360 \\ \hline 379500 \end{array}$$

Thompson & Packer 5-7-57
467 N 2 W
Ph. 29899 Logan Utah

Seepage Test for
John Stocking
North Logan, Utah

East Middle West

9:38:15 11:37 1:57	0" 3 1/2" 0"	9:35:6" 11:30:30 1:57	3 1/2" 0"	9:36:45" 11:30 1:57	4 1/2" 2 1/2"
--------------------------	--------------------	-----------------------------	--------------	---------------------------	------------------

32.2' per 1" fall
2

32.8' per 1" fall

5:09 6:12:30 2 1/4 2 1/8 = 1" in 29.88'	1" in 28.2" per 1"	5:09:30 6:12 2" 2" = 1" in 30.75'	1" in 30.7" per 1"	5:06 6:11 1 3/4" 1 3/4" = 1" in 37.12'
--	--------------------------	--	--------------------------	---

6:26 3 1/4" 3 1/4" = 1" in 23.67'	6:25 2 3/4 3 1/9" = 1" in 24.16'	6:24 2 1/4
---	--	---------------

77

Dr. Edwin C. Budge
Orin G. Miles, Prop
Smithfield Utah
Ph. Jur. 56211 Page 40 of 13 NR 1E

C661 ORIN G. & GWENEVERE H. MILES
SMITHFIELD, UTAH

BEG IN S LINE CANYON ROAD 998 FT E
OF PT 1866.7 FT S OF N $\frac{1}{4}$ COR SEC 27
T 13N R 1E S 1°50'W 136 FT S 46°20'
W 456 FT TO PT 313.50 FT N OF S LINE
NE $\frac{1}{4}$ SEC 27 N 89°11'E 546 FT TO PT

99 FT W OF E LINE SW $\frac{1}{4}$ SD NE $\frac{1}{4}$ N 0°13'
E 610 FT TO PT IN CANYON ROAD S 52°
28'W 264.7 FT TO BEG 3.75 AC

Murray Archibald
Laura M Archibald Prop.
Wellsville
Page 72 of 11 NRIN.

E979 LAURA M. ARCHIBALD
WELLSVILLE, UTAH

PT NE $\frac{1}{4}$; BEG AT PT 4.05 CH E OF NW COR
OF NE $\frac{1}{4}$ SEC 35 T 11N R 1W E 5 CH S
7.33 CH W 5 CH N 7.26 CH TO BEG 3.65
AC

E980 LAURA M. ARCHIBALD
WELLSVILLE, UTAH

BEG AT PT 3.55 CH E OF NW COR OF NE $\frac{1}{4}$
OF SEC 35 T 11N R 1W S 28 RDS W 11.37
RDS N 28 RDS E 11.37 RDS TO BEG 2 AC

E992 LAURA M. ARCHIBALD
WELLSVILLE, UTAH

BEG AT PT 32.79 CH N OF SE COR OF NW $\frac{1}{4}$
SEC 35 T 11N R 1W 7.21 CH W ON N BDY
5 CH TO CENTR OF LITTLE BEAR RIVER UP
SD RIVER TO A PT 15.50 CH W OF BEG E
15.50 CH TO BEG 9 ACRES

E993 SETH P. LEISHMAN,
WELLSVILLE, UTAH.

BEG AT A PT 2.93 CHS E OF PT 30.12 CHS
N OF SE COR OF NW $\frac{1}{4}$ SEC 35 T 11N R 1W:
N 2.93 CHS W 48.84 CHS TO CENT LITTLE
BEAR RIV. UP CEV. SD RIV FOL WEANDER'S
TO PT DUE W OF BEG 6 48.96 CH TO BEG
6.19 ACRES

E978 MELVIN W. & MARY LEISHMAN
WELLSVILLE, UTAH

BEG 9.05 CH E OF NW COR OF NE $\frac{1}{4}$ SEC
35 T 11N R 1W E 5 CH S 27.33 CH W
10 CH N 20 CH E 5 CH N 7.33 CH TO
BEG CONT. 23.69 AC M OR L

W $\frac{1}{4}$ cor of Sec 34 T11N R1W
1353

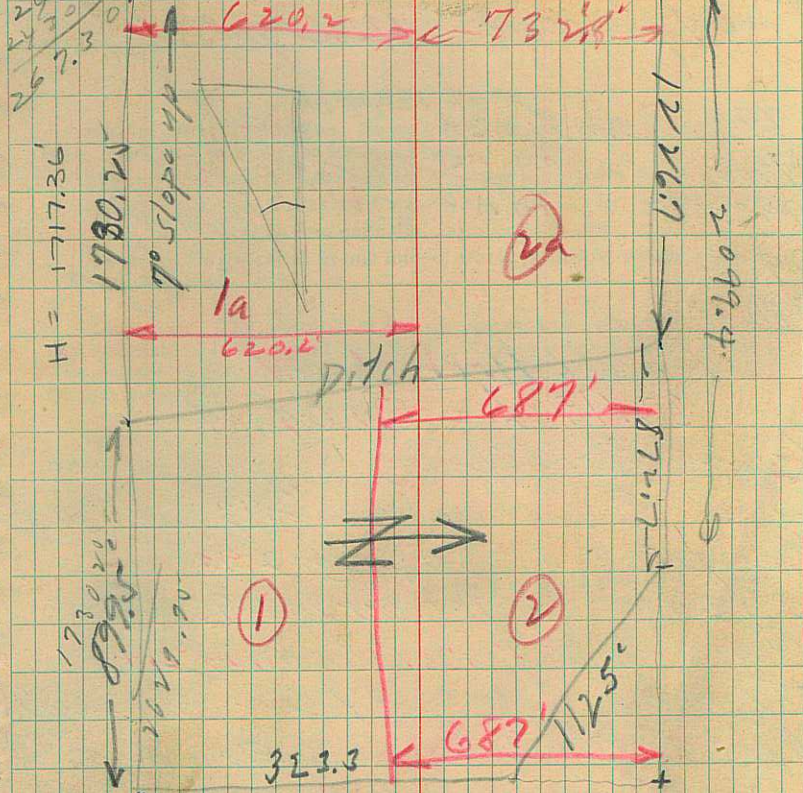

SE Cor of NW $\frac{1}{4}$ Sec 34, T11N,
Page 69 of plots R1W.

2078.4
2226.7
872.7

Handwritten annotations in red ink on the left page:
- Circled numbers: 1, 2, 3, 1023
- Circled values: 267.30, 483.78, 499.16, 240.70, 234.30, 462.0, 462.0, 2164.14, 1876.05, 475.86, 1023.8, 193.38, 1987.92, 1243.44, 1251.36

26 M.

5-28-57

Laura Archibald 2164.14 N
Seth Maughan 1987.92
193.38 176.22

Bolt driven in edge of N-S Rd.
9.85' S. of cor. post.

Stake at NW cor 6.8' S. of S
edge of headgate

E 990	2187.30	193.3	28
996	64.14	2/99	66/4
995	17.16	57.91	174
993			124/4
980			191.4
			200

Laura Archibald
32.79 ch = 2164.14

Laura Archibald
 ✓ Seth P. Leishman 2.93 = 193.38
 ✓ Ernest P. Leishman 2.93
 ✓ Preston B. Murray 2.93 (181)
 Andrew A. Leishman 2.93
 Thomas A. Wyatt 6-r 99' + 65' 198
 Melvin W. Leishman 2.90 191.4
 Jos Green 2.93 193.38
 Page 72 & 73 of UNRIW

CURVE FORMULAS

$T = R \tan \frac{1}{2} I$	$R = T \cot. \frac{1}{2} I$	Chord def. = $\frac{\text{chord}^2}{R}$
$T = \frac{50 \tan \frac{1}{2} I}{\text{Sin. } \frac{1}{2} D}$	$R = \frac{50}{\text{Sin. } \frac{1}{2} D}$	No. chords = $\frac{I}{D}$
$\text{Sin. } \frac{1}{2} D = \frac{50}{R}$	$E = R \text{ ex. sec } \frac{1}{2} I$	Tan. def. = $\frac{1}{2}$ chord def.
$\text{Sin. } \frac{1}{2} D = \frac{50 \tan \frac{1}{2} I}{T}$	$E = T \tan \frac{1}{4} I$	

The square of any distance, divided by twice the radius, will equal the distance from tangent to curve, very nearly.

To find angle for a given distance and deflection.

Rule 1. Multiply the given distance by .01745 (def. for 1° for 1 ft.) and divide given deflection by the product.

Rule 2. Multiply given deflection by 57.3, and divide the product by the given distance.

To find deflection for a given angle and distance. Multiply the angle by .01745, and the product by the distance.

181

GENERAL DATA

RIGHT ANGLE TRIANGLES. Square the altitude, divide by twice the base. Add quotient to base for hypotenuse.

Given Base 100, Alt. $10.10^2 \div 200 = .5$. $100 + .5 = 100.5$ hyp.

Given Hyp. 100, Alt. $25.25^2 \div 200 = 3.125$. $100 - 3.125 = 96.875 =$ Base.

Error in first example, .002; in last, .045.

To find Tons of Rail in one mile of track: multiply weight per yard by 11, and divide by 7.

LEVELING. The correction for curvature and refraction, in feet and decimals of feet is equal to $0.574 d^2$, where d is the distance in miles. The correction for curvature alone is closely, $\frac{1}{3} d^2$. The combined correction is negative.

PROBABLE ERROR. If d_1, d_2, d_3 , etc. are the discrepancies of various results from the mean, and if Σd^2 = the sum of the squares of these differences and n = the number of observations, then the probable error of the mean = $\pm 0.6745 \sqrt{\frac{\Sigma d^2}{n(n-1)}}$

MINUTES IN DECIMALS OF A DEGREE

1'	.0167	11'	.1833	21'	.3500	31'	.5167	41'	.6833	51'	.8500
2	.0333	12	.2000	22	.3667	32	.5333	42	.7000	52	.8667
3	.0500	13	.2167	23	.3833	33	.5500	43	.7167	53	.8833
4	.0667	14	.2333	24	.4000	34	.5667	44	.7333	54	.9000
5	.0833	15	.2500	25	.4167	35	.5833	45	.7500	55	.9167
6	.1000	16	.2667	26	.4333	36	.6000	46	.7667	56	.9333
7	.1167	17	.2833	27	.4500	37	.6167	47	.7833	57	.9500
8	.1333	18	.3000	28	.4667	38	.6333	48	.8000	58	.9667
9	.1500	19	.3167	29	.4833	39	.6500	49	.8167	59	.9833
10	.1667	20	.3333	30	.5000	40	.6667	50	.8333	60	1.0000

INCHES IN DECIMALS OF A FOOT

1-16	3-32	1/4	3-16	1/2	5-16	3/8	1/2	5/8	3/4	7/8
.0052	.0078	.0104	.0156	.0208	.0260	.0313	.0417	.0521	.0625	.0729
1	2	3	4	5	6	7	8	9	10	
.0833	.1667	.2500	.3333	.4167	.5000	.5833	.6667	.7500	.8333	